

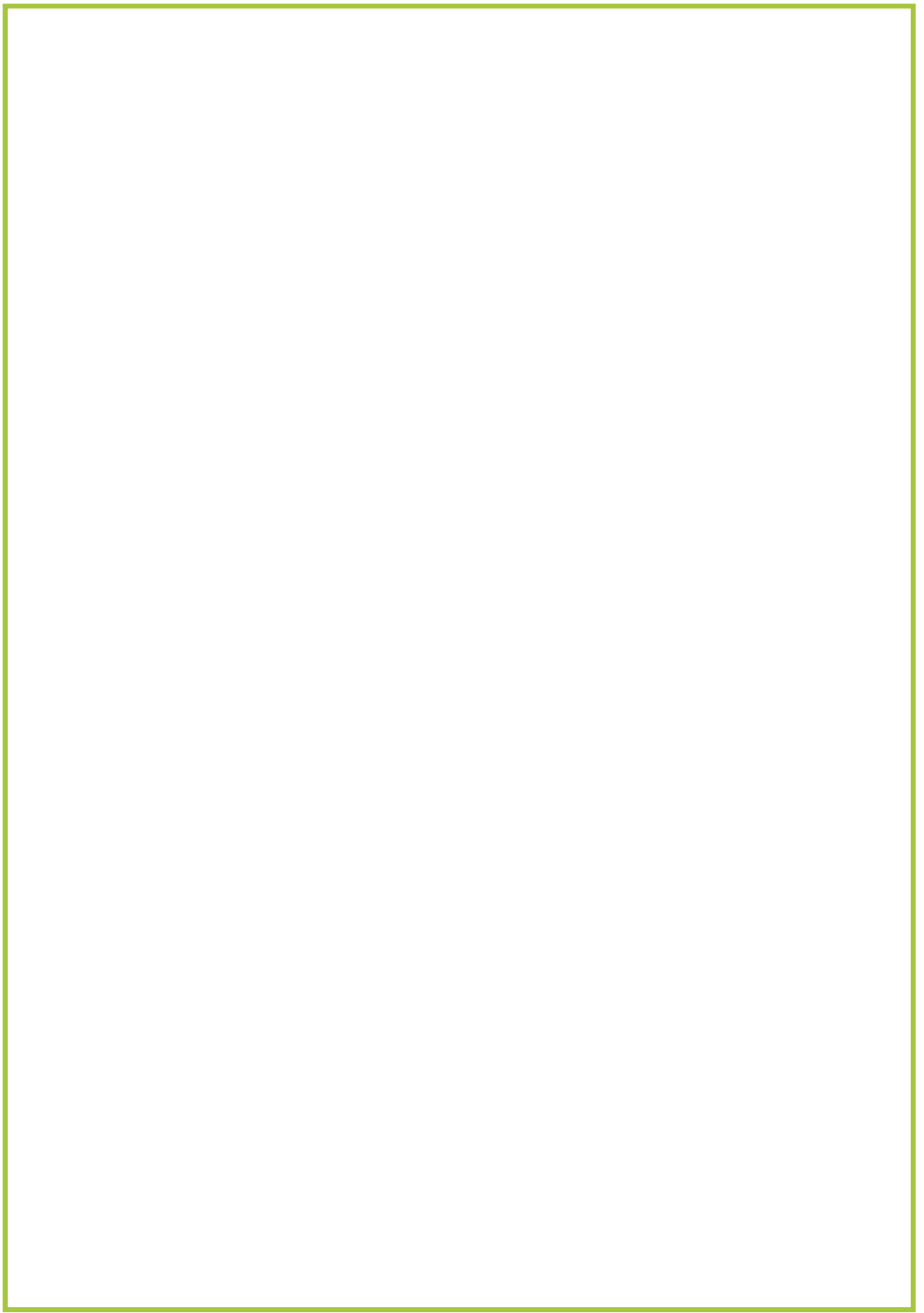

Quality Control Instruments

CANS & ENDS • GLASS & PLASTIC/PET CONTAINERS
• BEER & BEVERAGE • CANNED FOOD





Relying on the almost thirty-year-old experience on laboratory instruments for the sectors of canned and bottled food as well as for the ones related to the production of metal, plastic and glass containers, Parmacontrols recently decided to launch a new range of products named LABOMETROLOGY, entirely engineered in Italy with the most innovative technical features but manufactured as per mindful criteria of construction to maintain low their costs.

Basandosi sulla ormai trentennale esperienza in strumenti da laboratorio per i settori alimentare, conserviero e dell'imbottigliamento nonché per quelli di produzione di imballaggi di metallo, vetro e plastica, Parmacontrols ha recentemente deciso di varare una nuova gamma di prodotti denominata LABOMETROLOGY, interamente ingegnerizzata in Italia con le più innovative caratteristiche tecniche ma costruita secondo attenti criteri di realizzazione per mantenerne i costi contenuti.

Seam Check

CONTROLLO AGGRAFFATURA



SEAM THICKNESS CHECK



COUNTERSINK CHECK



SEAMER PIN HEIGHT CHECK



SEAM STRIPPER

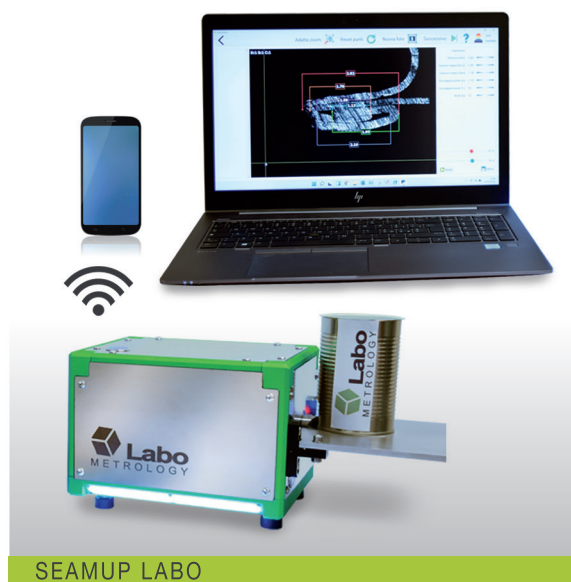

SEAMUP LABO



SEAM CUTTER MULTI

Checks for 3 piece Cans

CONTROLO SCATOLE 3 PEZZI

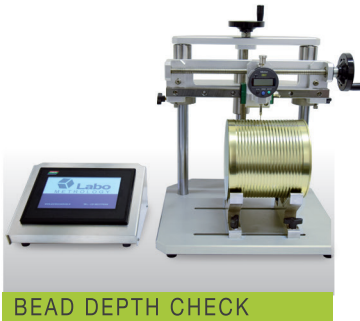

BEAD DEPTH CHECK



BODY BLANK CHECK



WELDING OVERLAP CHECK



WELDING LINE
OUTSTRECH CHECK

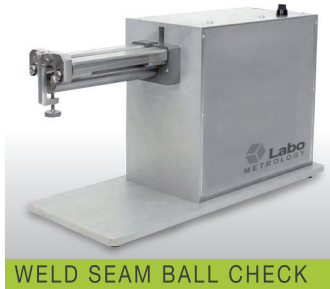

WELD SEAM BALL CHECK



HEIGHT GAUGE



INNER DIAMETER CHECK



FLANGE CHECK



TOP LOAD CHECK



CAN SEAL TESTER



LEAK CHECK CAN



LEAK CHECK SINGLE

Check for Ends

CONTROLLO COPERCHI

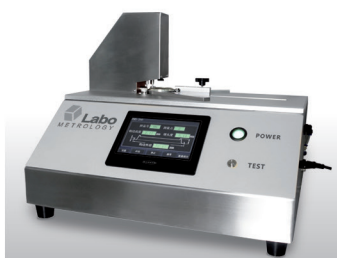

SEMI-AUTOMATIC CHECK BENCH



BUCKLE CHECK



POP & TEAR CHECK



MICRO SCORE CHECK



RIVET CHECK



PRESSURE NO RETURN



LEAK CHECK END

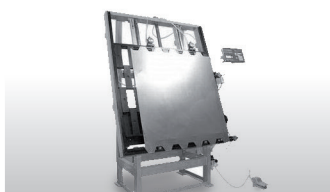

BODY BLANK GAUGE

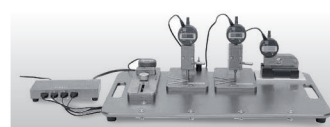

CHECK BENCH

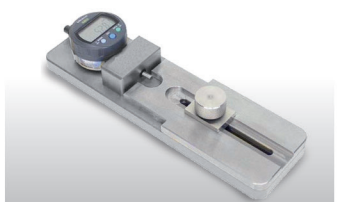

CURL DIAMETER CHECK



CURL HEIGHT



CURL WIDTH GAUGE

Check for Crown Caps

CONTROLLO TAPPI CORONA



CROWN SEAL CHECK MULTI



INNER DIAMETER GAUGE



CO₂ & PRESSURE CHECK



HIGHT & TICKNESS GAUGE



CROWN CAP SEAL TESTER



TUMBLING CHECK

Checks for Aerosol Cans

CONTROLLO CONTENITORI AEROSOL



BURST CHECK AEROSOL



LEAK CHECK AEROSOL SINGLE



LEAK CHECK AEROSOL MULTI



CURL HEIGHT CHECK

Checks for the Coating - Cans - Ends - Crown Caps - Aerosol

CONTROLLI VERNICIATURA - SCATOLE - COPERCHI - TAPPI CORONA - AEROSOL



ENAMEL RATER MULTI



COAT THICKNESS CHECK

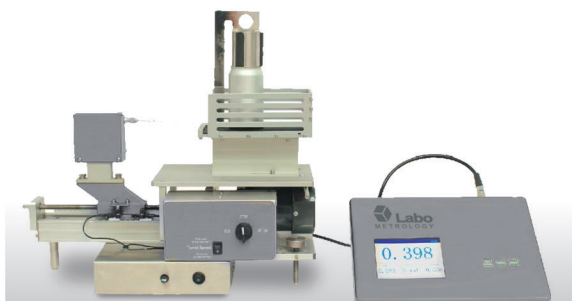

MOBILITY CHECK



SCRATCH RESISTANCE CHECK



ABRASION CHECK



ENAMEL RATER SINGLE

Checks for Glass containers

CONTROLLO CONTENITORI DI VETRO



BURST CHECK GLASS D



TOP LOAD CHECK GL



IMPACT TESTER



FRICTION ANGLE CHECK



WALL THICKNESS CHECK



BOTTOM THICKNESS CHECK



VERTICALITY CHECK

Checks for Plastic & PET containers - Preforms

CONTROLLI CONTENITORI DI PLASTICA & PET - PREFORME



BURST CHECK PLAST

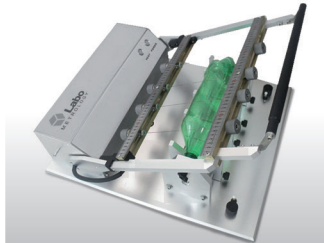

HOT WIRE CUTTER



AUTOMATIC TORQUE CHECK



TOP LOAD CHECK PL



DIGITAL HEIGHT CHECK



BASE CLEARANCE CHECK



VERTICALITY CHECK PET



FILL HEIGHT SYRINGE

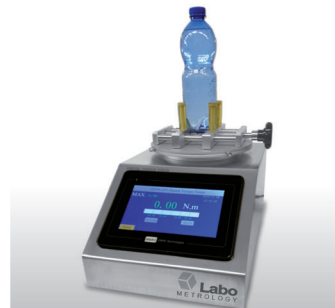

DIGITAL TORQUE CHECK



GO NOGO CHECK

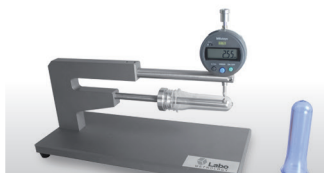

THICKNESS GAUGE

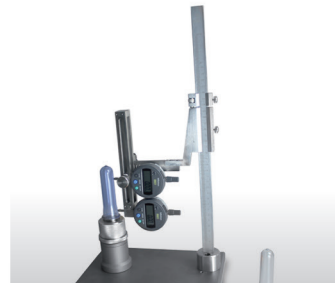

VERTICALITY CHECK PRF

Checks for 2 piece Cans

CONTROLLO LATTINE 2 PEZZI



TOP LOAD CHECK



AUTOMATIC FRONT END CHECK

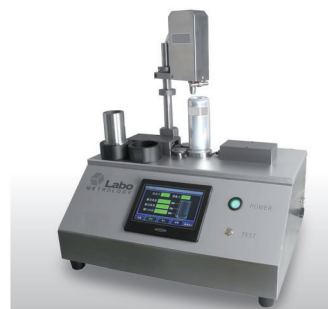

AUTOMATIC BACK END CHECK

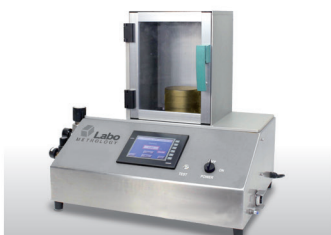

BUCKLE TESTER FOR CAN BOTTOM

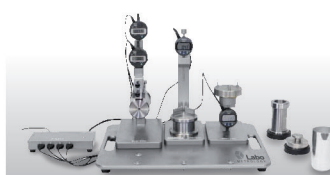

BACK END CHECK



BUCKLE CHECK CANS AND ENDS



BURST & BUCKLE CHECK

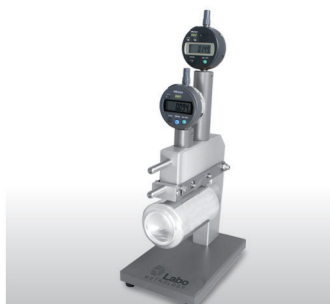

WALL THICK CHECK

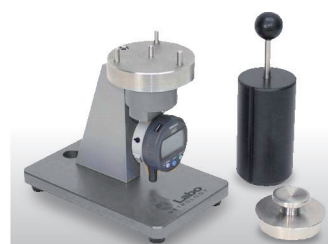

BOTTOM DEPTH CHECK



INNER DIAMETER CHECK

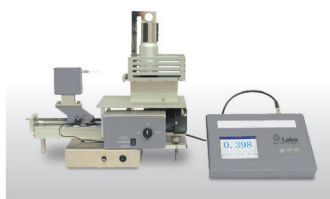

MOBILITY CHECK



ABRASION CHECK

Checks for Beer & Beverage

CONTROLLI BIRRA & BEVERAGE



CO₂ & PRESSURE CHECK



CO₂ CHECK



CO₂ CHECK with SHAKER



PIERCE & SAMPLE



SEAL CHECK



CROWN CAP SEAL TESTER



AUTOMATIC SEAL CHECK

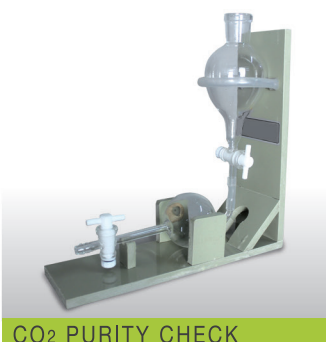

CO₂ PURITY CHECK



SWINGING SHAKER



TURNER



Founded in 1992, Parmacontrols carries out its activities in the field of control systems in the packaging area of food, canning, bottling, pharmaceutical and chemical industries for the production of industrial packaging in metal, glass, plastic and related closures.

Costituita nel 1992, Parmacontrols svolge la sua attività nel campo dei sistemi di controllo per l'area packaging dei settori alimentare, conserviero, dell'imbottigliamento, farmaceutico e chimico, per i settori di produzione industriale degli imballaggi in metallo, vetro, plastica e relative chiusure.

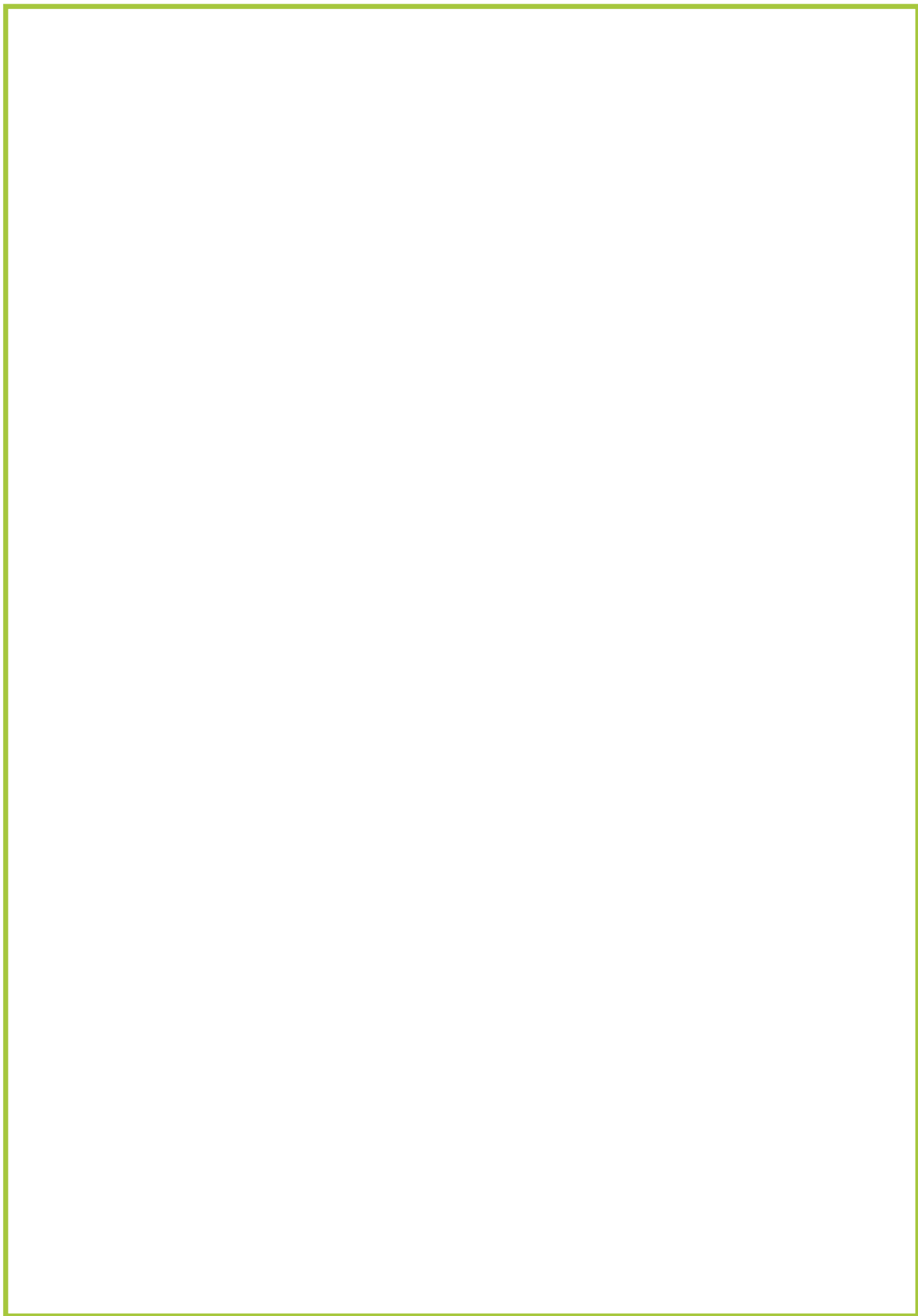



Parmacontrols SRL
Via Mantova, 79/a - 43122 Parma (ITALY)
Tel. + 39 0521 775064 - Tel. +39 0521 1797270 - Fax +39 0521775069

